

**PROPOSED DOUBLE STORY RESIDENTIAL BUILDING PLAN OF XXXXXX S/O YYYYYYYYYY, RESIDENT OF VILL(MOUJA) - KKKKKK, PO-KKKKKKKK, HOLDING PLOT NO- 0000, KHATIAN NO-0000 OF JL NO-0000, UNDER XXXX GRAM PANCHAYAT, BLOCK - XXXXXXXXXX, PS - XXXXXX, PIN-000000, DIST -PASCHIM MEDINIPUR, WEST BENGAL**

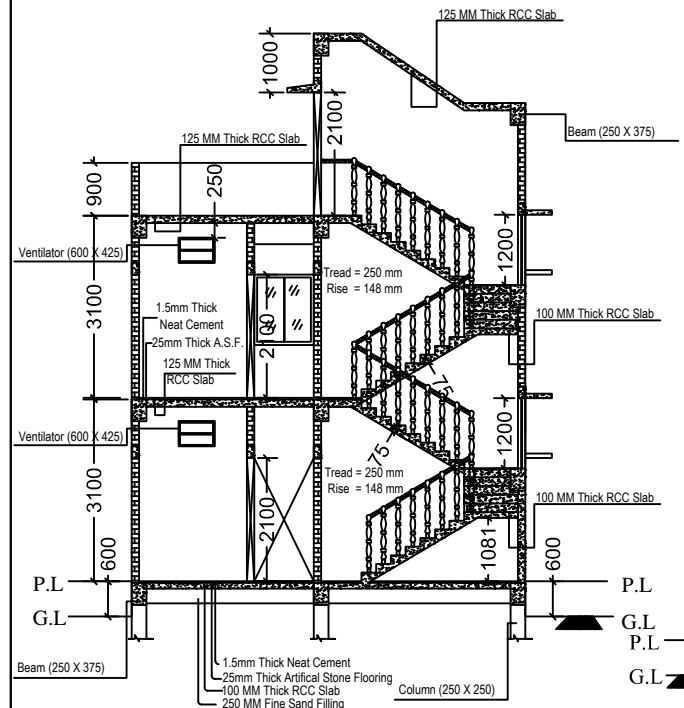

**SECTION A-B**

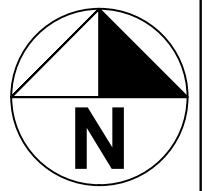
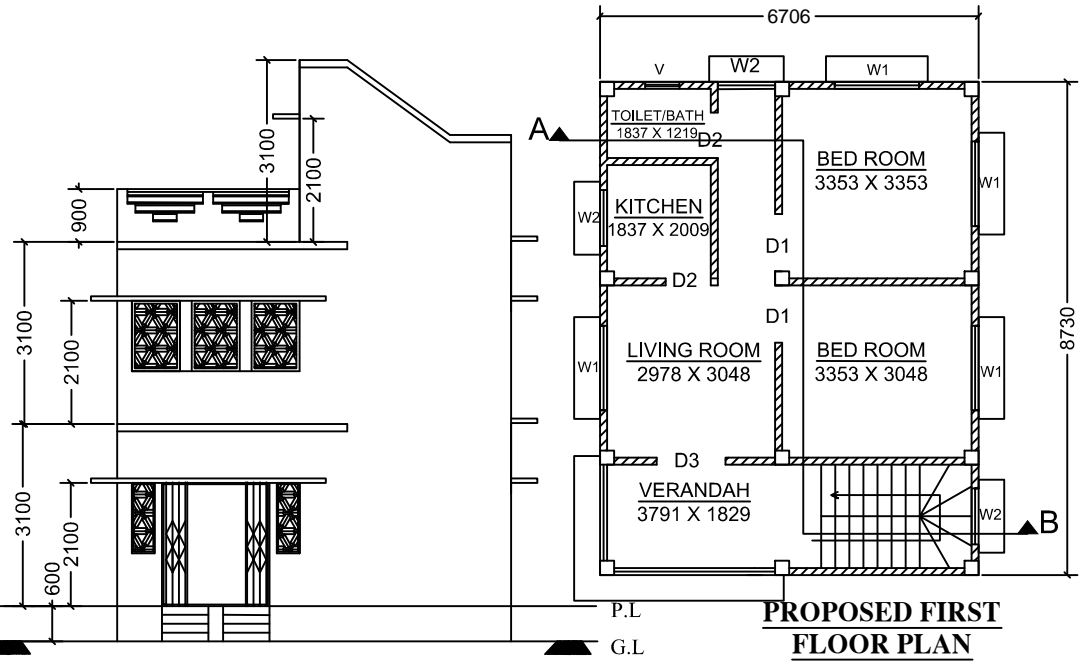

**FRONT VIEW**

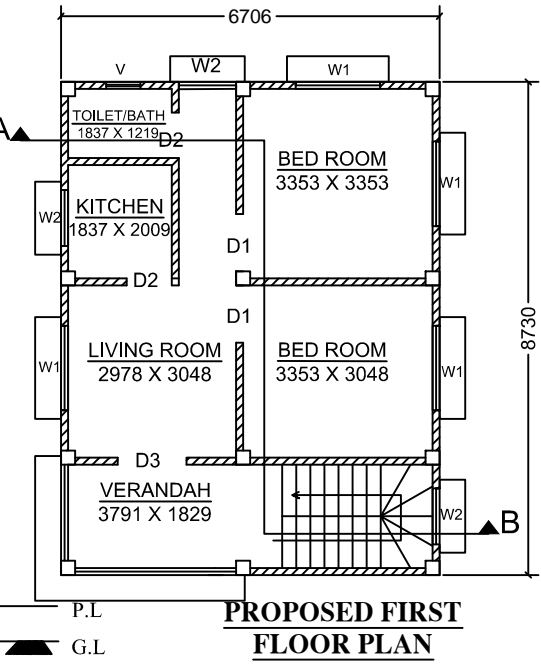

**PROPOSED FIRST FLOOR PLAN**

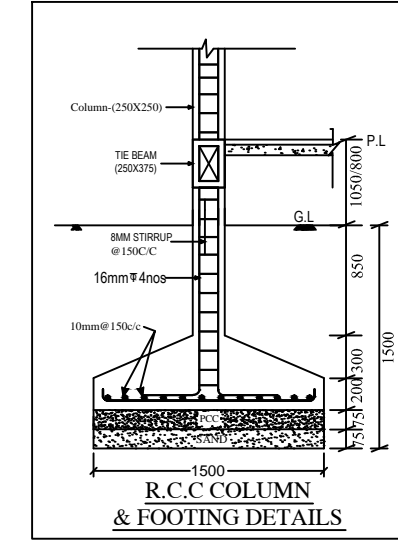

**R.C.C COLUMN & FOOTING DETAILS**

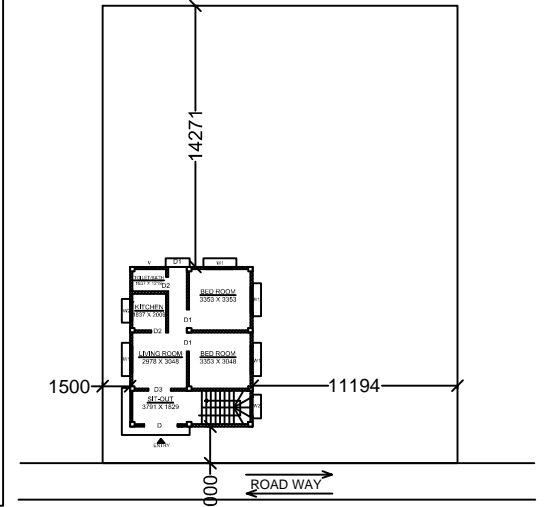

**SITE KEY PLAN**

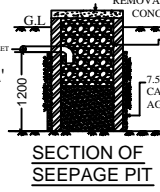

**SECTION OF SEEPAGE PIT**

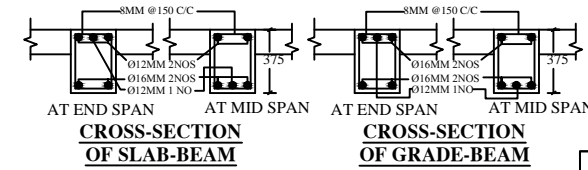

**CROSS-SECTION OF SLAB-BEAM AND GRADE-BEAM**

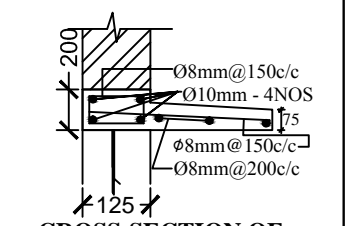

**CROSS-SECTION OF LINTEL WITH CHAJJA**

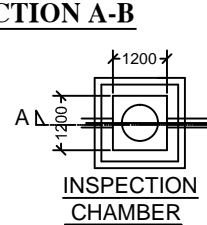

**INSPECTION CHAMBER**

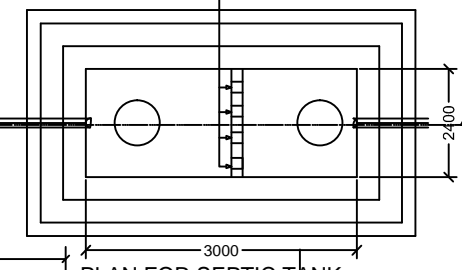

**PLAN FOR SEPTIC TANK**

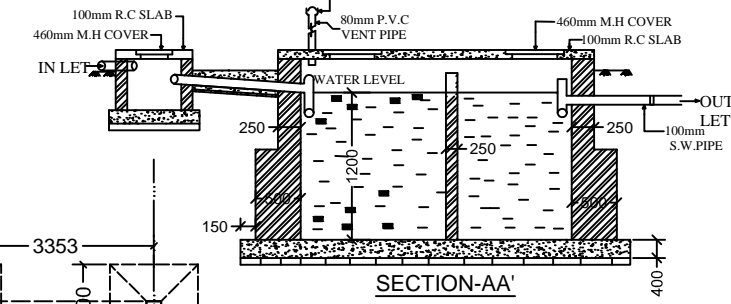

**SECTION-AA'**

**SCHEDULE OF GRADE BEAM & SLAB BEAM**

SIZE	AT END SPAN		AT MID SPAN		STIRRUP
	TOP	BOTT.	TOP	BOTT.	
250X375	2-16	1-12	2-16	1-12	8 @ 150 C/C.
250X375	2-12	1-12	2-16	1-12	8 @ 150 C/C.

- IMPORTANT NOTES**
- ALL WALL THICKNESS IS 125 MM.
  - B.W. CEMENT AND SAND MORTAR FOR 125THICK WALL IS (1:4)
  - PLASTER IN CEMENT AND SAND MORTAR INSIDE 20MM(1:6), OUT SITE 15MM(1:4)
  - GRADE OF CONCRETE : RCC - M20 (1:1.5:3), PCC - M15 (1:2:4) GRADE OF STEEL - Fe500
  - CLEAR COVER FOR MAIN REINFORCEMENT: Column&Beam = 25mm, Slab = 15mm, Foundation = 40mm
  - DEVELOPMENT LENGTH HAVE TO BE APPLIED 50X DIA OF BAR
- DOOR AND WINDOW SCHEDULE**
- | SYMBOL | WIDTH(m) | HEIGHT (m) |
|--------|----------|------------|
| D      | 1.829    | 2.100      |
| D1     | 1.200    | 2.100      |
| D2     | 0.800    | 2.100      |
| W1     | 1.500    | 1.200      |
| W2     | 1.000    | 1.200      |
| V      | 0.600    | 0.425      |
7. ALL DIMENSIONS ARE IN MM OTHERWISE MENTIONED.

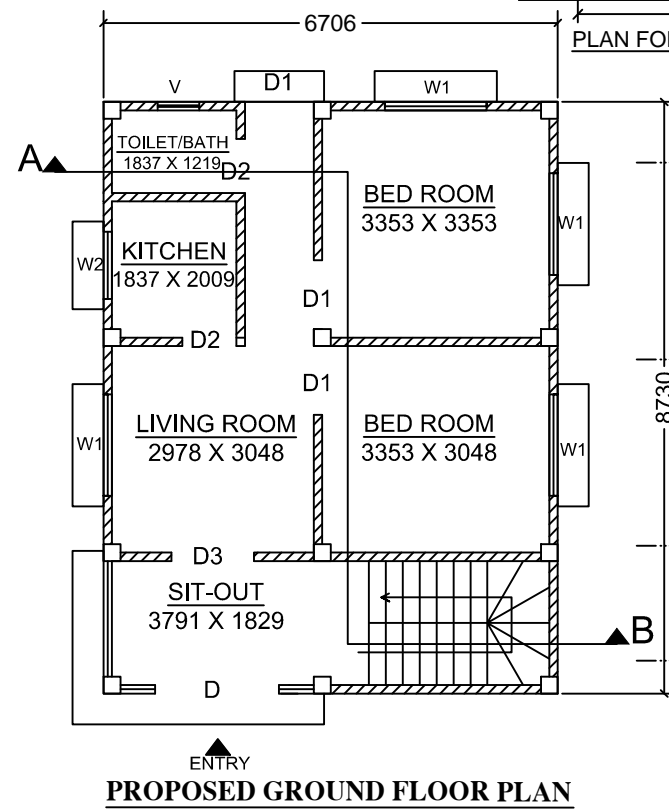

**PROPOSED GROUND FLOOR PLAN**

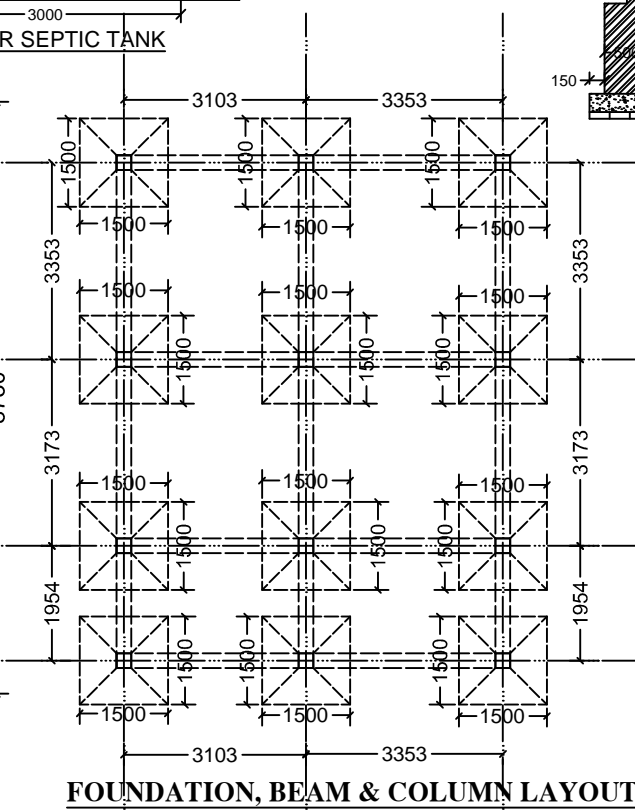

**FOUNDATION, BEAM & COLUMN LAYOUT**

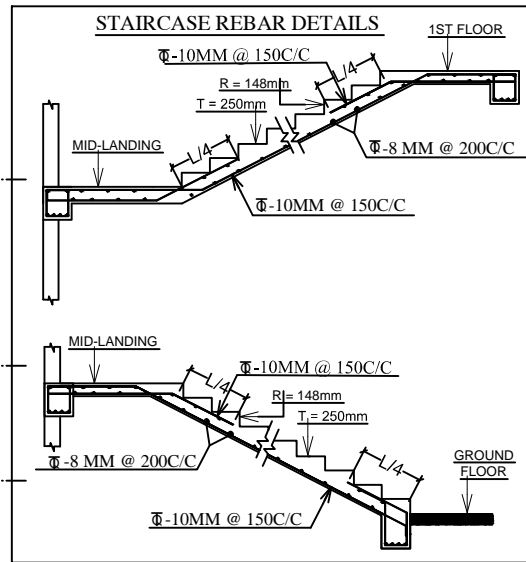

**STAIRCASE REBAR DETAILS**

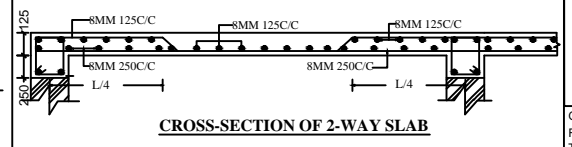

**CROSS-SECTION OF 2-WAY SLAB**

**AREA STATEMENT**  
 GROUND FLOOR COVERED AREA= 58.54 SQ.M.=630 SQ.FT  
 FIRST FLOOR COVERED AREA = 58.54 SQ.M.= 630 SQ.FT  
 TOTAL COVERED AREA = 117.08 SQ.M.= 1260 SQ.FT

PROPOSED DOUBLE STORY RESIDENTIAL BUILDING PLAN OF XXXXXX S/O YYYYYYYYYY, RESIDENT OF VILL(MOUJA) - KKKKKK, PO-KKKKKKKK, HOLDING PLOT NO- 0000, KHATIAN NO-0000 OF JL NO-0000, UNDER XXXX GRAM PANCHAYAT, BLOCK - XXXXXXXXXX, PS - XXXXXX, PIN-000000, DIST -PASCHIM MEDINIPUR, WEST BENGAL.

I SHALL NOT BE RESPONSIBLE FOR ANY DAMAGE OR DEFECT IN THE BUILDING DURING OR AFTER THE CONSTRUCTION OF THE BUILDING IF THE CONSTRUCTION IS NOT DONE UNDER MY SUPERVISION.

PREPARED BY	CHECKED BY	APPROVED BY